

Blundells Farm Fishery, Prospect Lane, Rixton, Warrington, WA3 6EJ

**Option 1 – Motorway**

Pick up **M62** and then **M6 South**

Exit **M6** at **Junction 21**

At top of slip road take first exit  
**Manchester Road (A57)** for 1.33 miles

After Garden Centre turn left into **Moat Lane**  
for 0.77 miles

At T Junction turn left onto **Moss Side Lane** of  
0.15 miles

Turn left onto **Prospect Lane**, fishery on the  
left.

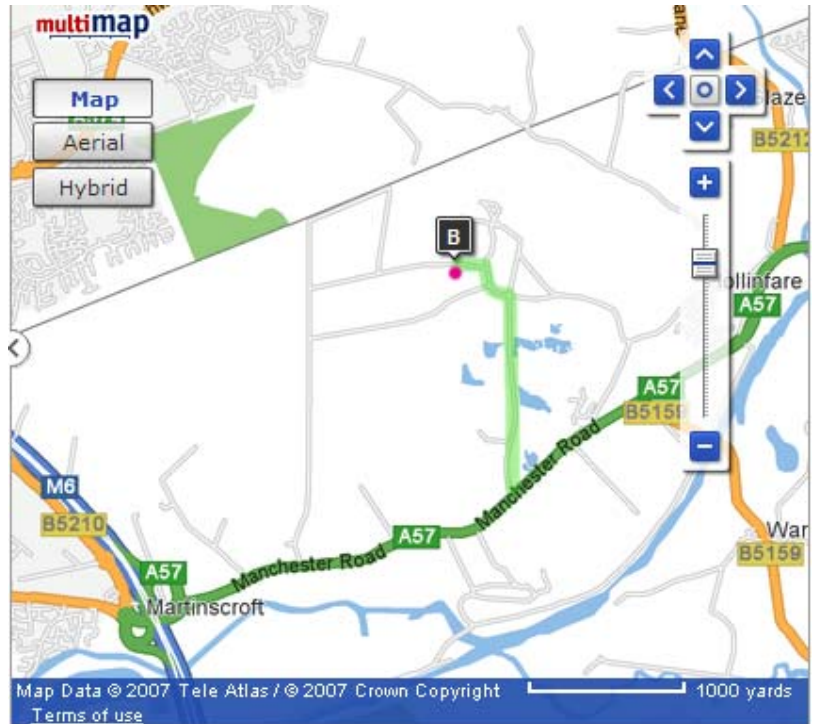

**Option 2 – Non-Motorway**

Go into Warrington Town Centre and pick up  
signs for Irlam (A57 Manchester Road)

This will take you past Cemetery, through  
Woolston past the British Legion

Keep going until road intersects with J21 of M6

Cross Islands following A57 Manchester Road  
past pub (Muscat Manor) towards Irlam

After Garden Centre turn left into **Moat Lane**  
for 0.77 miles

Follow directions as shown above in option 1.



**Fishery Tel No: 01925 752366 or 0161 775 2124**

**Distance from Warrington, Cheshire: 10 Miles**  
**Travelling Time: 20 Minutes**